

# Winter Classes to choose from:

Observational Drawing

Kid's Yoga

Card Making

**KEEP YOUR KIDS  
BUSY AND HAVING  
FUN BY TAKING  
ONE OF THESE  
AWESOME CLASSES  
THIS WINTER TIME.**

ALL classes are sponsored by:

North Berwick Parks &  
Recreation Department

P.O. Box 422

North Berwick, ME 03906

207-676-3206

email: [nbrec@maine.rr.com](mailto:nbrec@maine.rr.com)

Kristie L. Michaud

North Berwick Parks and  
Recreation Director

## **IMPORTANT NOTES:**

\*\*\*You must pre-register,  
registrations dates are:

Wed. Dec. 28th

6:00-8:30pm

and

Tue., Jan. 3rd, 2012

4:00 - 6:30pm

Make- Up Classes are only  
for weather cancellations, not  
for a class that was missed.

ALL Classes will be held at  
the NB Community Center

\*\*\*Make all checks out to:

Town of North Berwick

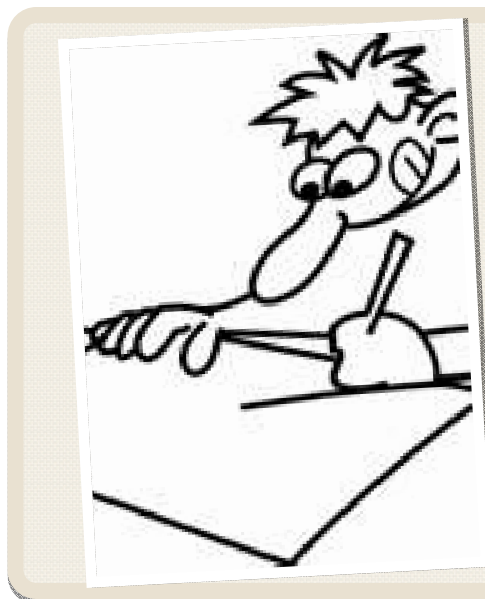

## DRAWING

Learn all about the fundamental drawing skills that  
make a great drawing. All skill levels welcome.

Cost: \$120.00 for all 6 classes (includes class, 2  
slices of pizza and drink)

Grades 7&8 -- 4-6pm & 9-12th -- 6:30-8:30pm

Dates: Jan. 20th - Feb. 24th Make-Up 3/2

MINIMUM: 6 STUDENTS MAX: 12 STUDENTS

MATERIALS NEEDED WILL BE ADDITIONAL,  
BUT AT A MINIMAL COST.

INSTRUCTOR: HEATHER LEWIS



## KID'S YOGA

A FUN, INTRODUCTORY CLASS THAT  
TEACHES THE BENEFITS FROM YOGA.

COST: \$40.00 FOR ALL 6 WEEKS PER CHILD

AGES: K- GRADE 5 (NORTH BERWICK KIDS)

TIMES: K-3 (4:00-4:45PM) GRADE: 3-5 (5-5:45PM)

(FOR 3<sup>RD</sup> GRADERS, YOU CAN PICK WHICH ONE YOU  
ARE MORE COMFORTABLE BEING IN.)

DATES: JAN. 12TH - FEB. 16TH MAKE-UP: MARCH 1

MAXIMUM: 10 CHILDREN PER CLASS

INSTRUCTOR: MEGAN LAMBERT

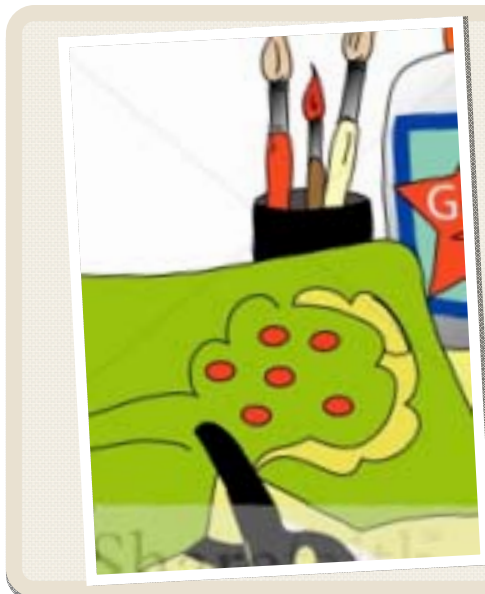

## CARD MAKING

How to design and produce home-made cards.  
Make 3 cards per 2 hour class.

\$10.00 per class (supplies, pizza, drink, dessert)

It will run on Fridays from 5:30-7:30pm

There will be six class dates: 1/ 13, 1/20, 1/27

2./3, 2/10, and 2/17 Make up date: 2/24

Maximum 8 per class

Ages: Under 7 (need parent) 8+ (stay alone)

Instructor: Brina Paquette