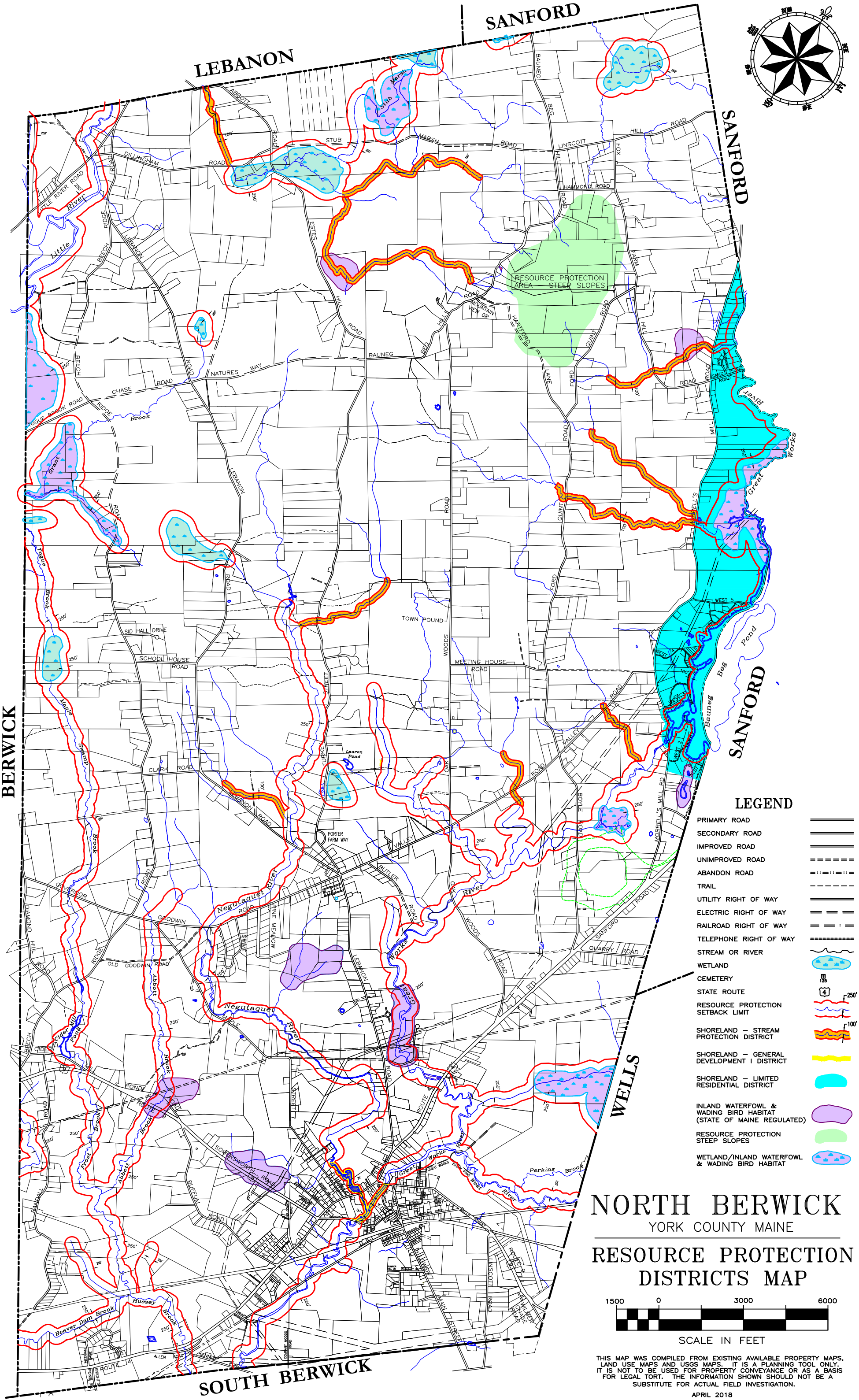

SANFORD
LEBANON
SANFORD
BERWICK
WELLS
SOUTH BERWICK
RESOURCE PROTECTION AREA STEEP SLOPES
LEGEND
PRIMARY ROAD
SECONDARY ROAD
IMPROVED ROAD
UNIMPROVED ROAD
ABANDON ROAD
TRAIL
UTILITY RIGHT OF WAY
ELECTRIC RIGHT OF WAY
RAILROAD RIGHT OF WAY
TELEPHONE RIGHT OF WAY
STREAM OR RIVER
WETLAND
CEMETERY
STATE ROUTE
RESOURCE PROTECTION SETBACK LIMIT
SHORELAND – STREAM PROTECTION DISTRICT
SHORELAND – GENERAL DEVELOPMENT I DISTRICT
SHORELAND – LIMITED RESIDENTIAL DISTRICT
INLAND WATERFOWL & WADING BIRD HABITAT (STATE OF MAINE REGULATED)
RESOURCE PROTECTION STEEP SLOPES
WETLAND/INLAND WATERFOWL & WADING BIRD HABITAT
Little River
Great Works River
Negutaquet River
Oak Brook
Maple Swamp Brook
Frost Brook
Abbott Brook
Cider Mill Pond
Beaver Dam Brook
Hussey Brook
Perkins Brook
Beg Pond
Lauren Pond
Stub Marsh
Toque Brook
Bauneg Beg
ABBOTT ROAD
STUB MARSH ROAD
BAUNEG BEG HILL ROAD
LINSCOTT HILL ROAD
HAMMOND ROAD
DILLINGHAM ROAD
LITTLE RIVER ROAD
BEECH RIDGE ROAD
LEBANON ROAD
ESTES ROAD
FARM ROAD
MOUNTAIN VIEW DR
HARTFORD ROAD
QUINT ROAD
FORD LANE
MORRELL'S MILL RD
NATURES WAY
CHASE ROAD
TOQUE BROOK ROAD
SID HALL DRIVE
SCHOOL HOUSE ROAD
TOWN POUND
MEETING HOUSE ROAD
CLARK ROAD
PORTER FARM WAY
GUTLER ROAD
GOODWIN ROAD
OLD GOODWIN ROAD
SANFORD QUARRY ROAD
SOUTHERSWORTH ROAD
BLUFFUM ROAD
ALLEN ROAD
MAIN STREET
ROUTE 9
ROUTE 4
ROUTE 91
NORTH BERWICK
YORK COUNTY MAINE
RESOURCE PROTECTION DISTRICTS MAP
1500 0 3000 6000
SCALE IN FEET
THIS MAP WAS COMPILED FROM EXISTING AVAILABLE PROPERTY MAPS, LAND USE MAPS AND USGS MAPS. IT IS A PLANNING TOOL ONLY. IT IS NOT TO BE USED FOR PROPERTY CONVEYANCE OR AS A BASIS FOR LEGAL TORT. THE INFORMATION SHOWN SHOULD NOT BE A SUBSTITUTE FOR ACTUAL FIELD INVESTIGATION.
APRIL 2018